FLORIDA DEPARTMENT OF HEALTH
in GLADES COUNTY
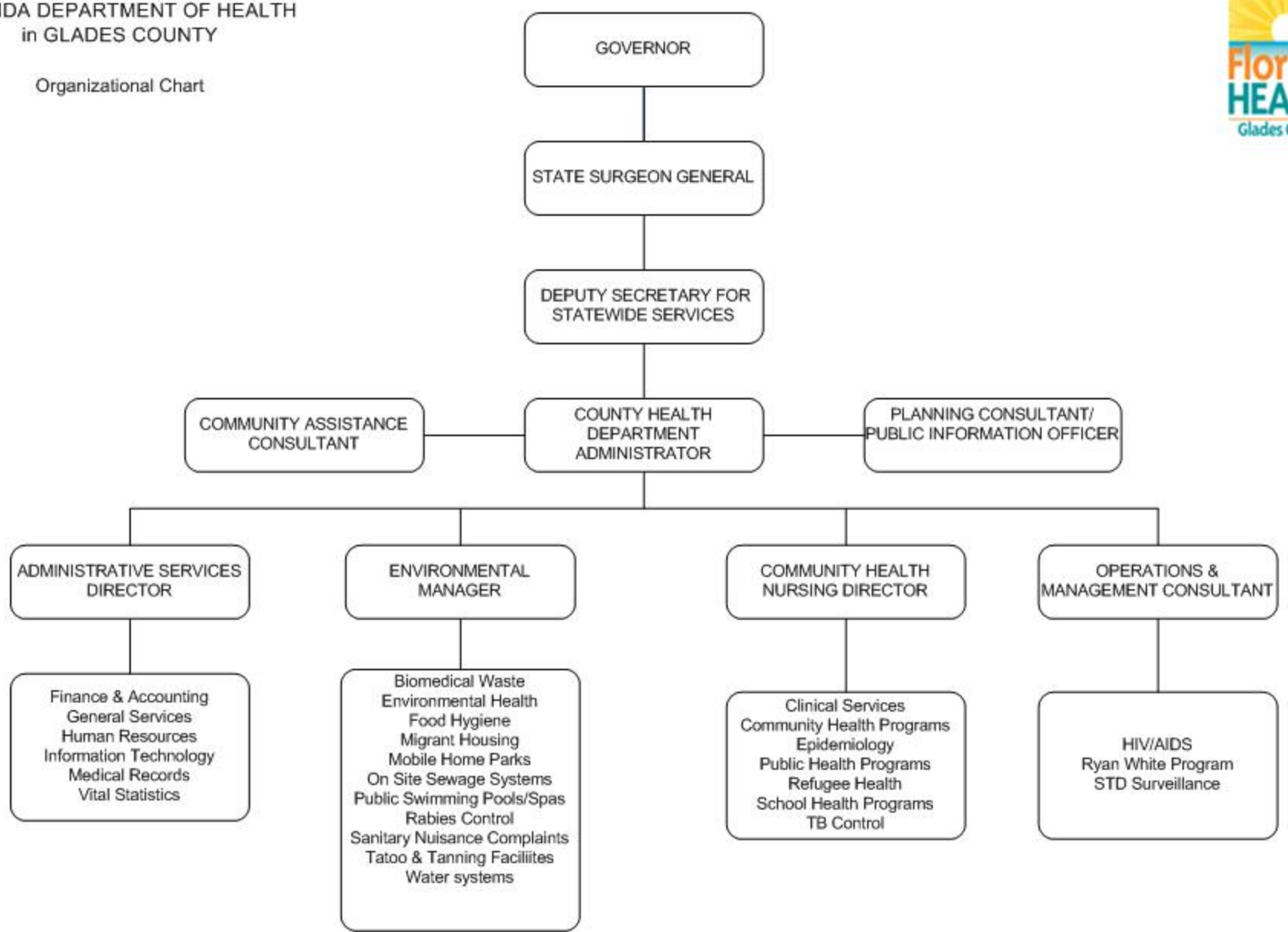
Organizational Chart